12 Lead ECG Report

Date: 03 Sept 2025, 03:17 pm

NAME	AGE	GENDER	HEIGHT	WEIGHT	REPORT ID
raj kumar rai	76 year(s)	Male	160 cm(s)	88 kg(s)	1756892847414623

Heart rate: **108 bpm**

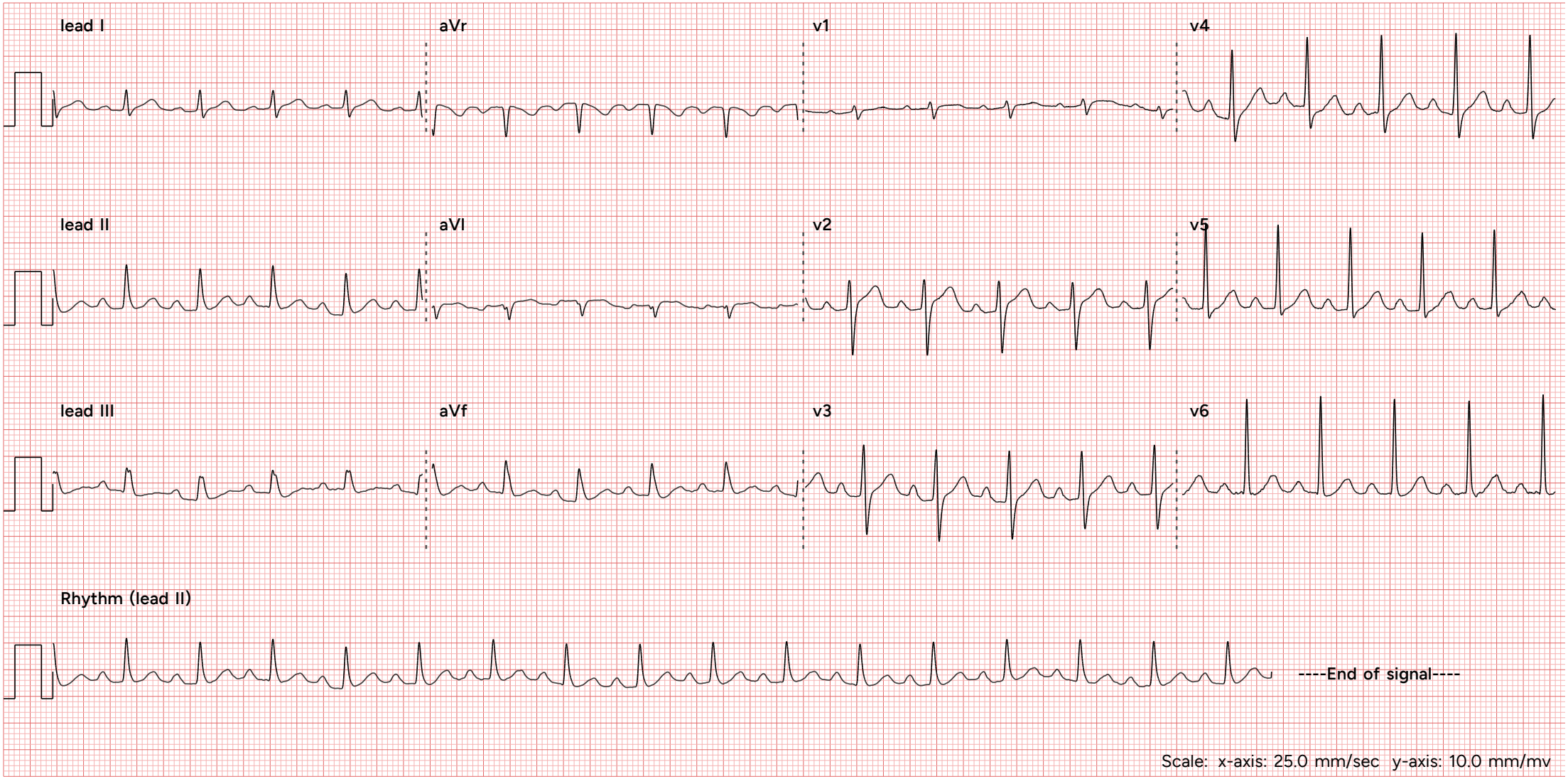

Note: This report is generated using **Spandan portable ECG device** .To know more about Spandan visit www.sunfox.in/spandan or call at (+91)7060000556

Device Variant: **Spandan Pro** Report Version: **1.0.13** Source: **Spandan App v4.6.7** ECG Processor Version: **2.0.40-beta6** Firmware Version: **001.02** Device ID: **SPPR-DN01-2403040120**